OBITUARIES

Robert J. Jenkins

Robert Julian (Jenks) Jenkins, 74, of 3521 Demott St., died Saturday at Virginia Baptist Hospital.

He was married to Alma Inge Jenkins. His first wife was Beulah Crews Jenkins of Altavista. Born in Appomattox, he was the son of Addie Cawthorne Jenkins of Lynchburg and the late Robert Smith Jenkins. He was a member and on the Administrative Board of Park View United Methodist Church. He was a member of Traveler's Protection Association and the Quarter Century Club. He worked at Craddock-Terry Shoe Corp. for 42 years.

He is survived by one son, Richard L. Jenkins of Pittsburgh, Pa.; two brothers, Harry L. Jenkins of Appomattox and Richard T. Jenkins of Luthersville, Md.; one sister, Mrs. Francis Abbitt of Lynchburg, and two grandchildren.

Funeral services were held at 3 p.m. Monday at Diuguid Memorial Chapel, with burial in Fort Hill Memorial Park.

William Ray Cullop

William Ray Cullop, 71, of 1910 Flamingo Drive, Bartow, Fla., died Monday afternoon, June 9, 1975 in Bartow Memorial Hospital.

The funeral service was conducted on Wednesday at 2:30 p.m. in Whidden Funeral Home chapel with Rev. Norman S. Deaton officiating. Entombment was in Lakeland Memorial Gardens mausoleum.

Mr. Cullop was born in 7 Mile Ford, Va. He had been a Bartow resident for 31 years. He was a retired general manager of mining operations for both Virginia Carolina Corp., and Mobil Chemical Co.

Mr. Cullop was a former member of the civil service board and had served as president and secretary of the Bartow Rotary Club. He was a member of First Baptist Church.

Active in civic affairs, Mr. Cullop took a leading role in the early development of Peace River park, particularly in construction of the beach and swimming area.

Survivors include his widow, Mrs. Madge M. Cullop; a daughter, Mrs. Frances Isobel Hanson, of Sylmar, Cal.; two sisters, Miss Mamie Cullop of Appomattox, Va., and Mrs. Evelyn Ferguson of Richmond, Va., four grandchildren and five great-grandchildren.

Mrs. Jake C. Wood

Mrs. Mary Ruth Webber Wood, 74, of 895 Brook St., died at 5:30 p.m. Sunday in Ryan Nursing Home. She was the widow of Jake Carl Wood.

Born in Appomattox County, she was a daughter of the late George Martin and Lucy Green Webber. She was a member of Park View United Methodist Church and Lynchburg Lodge No. 54 of Order of Eastern Star.

She is survived by two sons, Jake Carl Wood, Jr. of Richmond and Melvin Luther Wood of Lynchburg; two daughters, Mrs. Lenwood T. Godsey and Mrs. Lorne Doty of Lynchburg; a sister, Mrs. S. H. Swanson of Lynchburg; nine grandchildren and 16 great-grandchildren.

Funeral services were conducted at Park View United Methodist Church at 2 p.m. Tuesday. Burial was in Fort Hill Memorial Park.

Whitten Park Avenue Chapel was in charge of arrangements.

Mrs. Paul W. Sarver

Alice Burks Sarver, 60, died unexpectedly at 7 p.m. Sunday at her residence.

Born in Appomattox County, she was a daughter of Robert Lee and Lizzie Shepherd Burks. She was a member of Memorial Methodist Church.

She is survived by her husband, Paul W. Sarver of Appomattox, two daughters, Mrs. Linda Cheek and Mrs. Jacqueline Lankford of Lynchburg; five brothers, Strode Burks of Kingsport, Tenn., Bayner Burks and Robert Burks of Levittown, Pa., Jack Burks of Appomattox and Tom Burks of Lynchburg; four sisters, Mrs. Amorette Johnson and Mrs. Dorothy Bingham of Lynchburg, Mrs. H. O. Pillow of Appomattox and Mrs. Florence DeFord of Madisonville, and two grandchildren.

Funeral services were conducted at 2 p.m. Wednesday from Robinson Funeral Home, with burial in the Burks family cemetery.

Smokey Says:

Forest fire prevention school is never out! There's no vacation for forest fire prevention.

Give
AMERICAN CANCER SOCIETY

Debbie Morrell

Elected State FHA Vice-President

Debbie Morrell, an incoming senior at Appomattox County High School, was elected Vice President for the Virginia Association Future Homemakers of America at the State Convention held in Roanoke. (June 16-20)

Debbie has been involved in many FHA activities during her years in the association. She served as chapter president for one year and vice president for two years. She has been chairman of the Degrees, Program, FHA Week, and Publicity committees and has served on the Welfare and Executive committees within her chapter.

Debbie has also served on the Program of Work and By-Laws Committees for the state.

She has participated in Federation activities by attending rallies and taking part in skits and programs. She also attended the Leadership Workshops and planning sessions for the Chapter, Federation, and State.

She has helped with money making projects by selling flavoring and knives, and participating in bake sales and car washes. She attended the Federation skating party.

Debbie has attended FFA-FHA Camp in Smithville for two years. She entered items and modeled in the Five County Fair. She was girl of the month for her chapter twice.

Debbie is involved in several other extra curricular activities. She was an officer in the Drama Club, also a 4-H member for three years, and she is presently a member of the National Honor Society.

Debbie is a member and a teacher at the Fairview Christian Church in Lynchburg. She was a delegate to the Virginia Youth Congress of Christian Churches (Disciples of Christ), for two years. She was also a delegate to the Regional Convention of Christian Churches, this spring.

She is making plans to attend the National Convention of Future Homemakers of America, in Washington, D.C., July 21-25. She also plans to attend the Executive Council Workshop in August.

Debbie is presently serving as president of her chapter. She is the daughter of Mr. and Mrs. D. E. Morrell of Route 2, Concord.

DR. DAVID BALDOCK, FOOD SCIENCE AND TECHNOLOGY VPI & SU (center), discusses the new food preservation manual with Mrs. Mary Ann McFadden (left) and Sam Davidson (right), lay instructors for the Appomattox County Cannery. Mrs. McFadden and Sam Davidson participated in a two-day workshop for cannery personnel conducted by the Food Technology Department at VPI & SU and the State Department of Education. Other individuals from the Appomattox Cannery participating in the workshop were B. F. Sauls and W. C. Perrow, instructors of agricultural education. The workshop was devoted to special problems of operating a school community cannery, the sanitary precautions of handling food, and the regulations governing the processing of foods. Over 1100 families in Appomattox used the Appomattox and Pamplin Canneries last year.

Announce Changes in Burley Tobacco

The U.S. Department of Agriculture (USDA) announced June 10, changes in policy governing the transfer of burley tobacco quotas that would permit transfer to farmers not presently holding a basic quota. USDA had previously required a farm to hold a burley quota before permitting the transfer of additional quota poundage.

(Under the Burley Program, unlike the programs for other types of tobacco, quotas are expressed in terms of poundage rather than acreage.)

Under the new program, transfers to nonquota farms will be subject to the same terms and conditions that currently apply to transfers to quota farms. The main exception will be that the quotas indicated on marketing cards issued to nonquota farms by USDA's Agricultural Stabilization and Conservation Service (ASCS) will be limited to the actual poundage leased. The burley tobacco program permits only the lease, not the sale, of quota poundage.

USDA officials feel that the change in policy is necessary to permit a number of interested individuals, not currently eligible for a new farm quota, to enter the burley tobacco market.

Just as with transfers to quota farms, quota leases to nonquota farms will be filed with the local ASCS office or USDA Service Center and will have to be between farms in the same county.

Sherwill 4-H Club Helps Community Center

The June business meeting of Sherwill 4-H Club was held at the Sherwill Community Center on the 19th after the group had washed the windows of the center.

Sylvia Carson presided over the meeting and Janet Coleman served refreshments.

The group planned an Educational Tour for July 22 (Tuesday). Places to tour are to be The News Office and Central Virginia Community College, with a picnic supper at the college. This tour is for all the members of this club, their families and any guests they wish to include. All are to meet at the MacKenzie home and pool the rides and leave by 1:30 p. m.

Three junior girls under Sylvia Carson's leadership rated blue ribbons on their demonstrations in Area 4-H Contests on May 17, in Rustburg. They were Teresa Roberts, Amy Roberts and Carolyn Boger with Amy receiving The Purple in her group. Each of these was in a different field of interest and a purple ribbon is given to the best one of the blues in each field of interest. Darrel Booth, Rustburg received The Purple in his group. Janet Coleman and Charlie Matthew rated Red.

The Farm and Home TV program at 8 a. m., channel 13, July 12th, will include Amy Roberts and Darrel Booth.

Those of this club leave Monday, June 23 for 4-H State Congress at VPI in Blacksburg, Va. are: Sylvia Carson, James Hancock III, Curt Stone and Jim Carson, Jr.

They are to be Pitman Place and on Friday, June 27, to Hill's. To attend this one must be a 4-H member in good standing and have been 14 before June 1.

Considering . . .

Re-Roofing

IF YOU HAVE AN ASPHALT ROOF & IT IS 15 YEARS OLDER - CHANCES ARE YOU NEED A NEW ROOF

LET US INSPECT IT AND GIVE YOU AN ESTIMATE NO OBLIGATION TO YOU.

WE USE ONLY THE BEST MATERIALS AND LABOR.

J.E. Sears & Co. Inc.

"Everything To Build Anything"

PHONE: APPOMATTOX 352-5[illegible]

Farm Owners Need A Down To Earth Approach To Economical And Convenient Insurance Coverage. That's Our Policy.

The Virginia Farm Bureau has tied it all together with a blue ribbon package of protection for farmers. One Farmowners policy that covers all your insurance needs. You save money on premiums while getting the added convenience of one-package service.

If you're not receiving the benefits of our comprehensive Farmowners Policy, we suggest you discuss your needs with your local Virginia Farm Bureau insurance advisor. We've been in Virginia's farm families for [illegible] years.

Experience, local service, coverage and premium savings, all in convenient package.

That's the kind of "Down To Earth" coverage you can expect from Virginia Farm Bureau.

Contact: HERBERT B. [illegible] Box 846 Appomattox Fred Jones Jr. Call: 352-7161

VIRGINIA FARM BUREAU INSURANCE

KIMBALL Pianos

Be sure to check our prices before you buy! Our pianos are served by Fred Lynn, with 43 years experience.

10 YEAR GUARANTEE

Serving Southside Virginia for Over 27 Years

DOWDY FURNITURE COMPANY
Second St. Farmville, Va.

Check Our Cost-Free Checking Account

Two Convenient Locations

Triangle Plaza Shopping Center

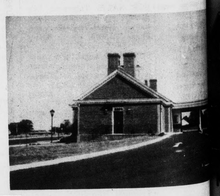

and Downtow[illegible]

Farmers National Ban[illegible]

YOUR HOME OWNED AND OPERATED BANK
APPOMATTOX, VIRGINIA
Member Federal Deposit Insurance Corporation
Member Federal Reserve System

Headquarters For Interior-Exterior House Paints

Floor Enamels

Varnish - Spray

Economy-Standard and BEST

Paint Accessories

Brushes - Rollers

Poe Hardware Co., Inc.

Church Street Appomattox, Va.

[illegible] again - saw a [illegible] on June 16. If [illegible] apples or [illegible] to watch them [illegible] spray with Sevin [illegible] Japanese Beetle [illegible] greater.

• • •

[illegible] to the Virginia [illegible] Service for the [illegible] year Appo- [illegible] the Dark-fired [illegible] yield per acre. [illegible] average was 1380 [illegible] in Appomattox

• • •

[illegible] of small patches [illegible] grass in corn and [illegible] this year. [illegible] to set a high [illegible] destroying this [illegible] is a useful [illegible] does sterilize the [illegible] years. I feel this is [illegible] order to eliminate [illegible] hoping pest.

• • •

[illegible] need lime and it [illegible] tied at least six [illegible] nance of planting [illegible]

• • •

[illegible] is a useful tool [illegible] using lime and [illegible] and should be [illegible] years where 100 [illegible] pounds nitrogen is [illegible]

• • •

[illegible] ays we've seen [illegible] to corn by [illegible] growers need [illegible] whether wire- [illegible] cting stands and [illegible] a granular [illegible] planting time [illegible]

• • •

[illegible] are working on [illegible] over dose with [illegible] week I saw [illegible] had leaf injury [illegible] cessive use of [illegible] growing bud [illegible] nt is extremely [illegible] be seriously [illegible]

• • •

[illegible] ol on tomatoes [illegible] ried when the [illegible] to bloom and [illegible] weekly intervals. [illegible] good fungicides [illegible] and Zeneb.

• • •

[illegible] eat can often be [illegible] ping the outside [illegible] ate from the [illegible] e field.

• • •

[illegible] and the talk given [illegible] rt T. Wilson, [illegible] nia Agricultural [illegible] tation at Black-stone, Virginia, elsewhere in this issue Times-Virginian.

Then there was the man who said - When I get a new suit of clothes, I tend to puff up and start acting like I know fancy ways. Then, I remember we owe our very existance to a 6-inch layer of topsoil. A very deflating thought!

When I get a new car, I tend to puff up and start acting like I own property. Then, I remember we all owe our very existence to a tiny 1% of water available to man. The other 99% is tied up in salty seas (96%) and ice at each pole (3%). A very deflating thought!

When I get a tooth into a Cornish Hen, I tend to puff up and start acting like I've reached the social peak in one of those $150,000 houses. Then, I remember we all owe our very existence to 6 months supply of food. A very deflating thought!

When I get a costly physical exam, I tend to puff up and start acting like I'm immortal. Then, I remember we all owe our very existence to a Creator who lent us harness the atom but not yet breed a plant that can use much more than 1% of sunlight energy. A very deflating thought!

• • •

PRECIPITATION:

This Week	0
This Month	3.66
This Year	32.31

National Awareness Week June 30 Through July 6, 1975

Breaking the environmental barriers that pose problems for one in 10 Americans will be the focus on National Awareness Week, June 30 - July 6.

National Awareness Week, to be observed in communities in all 50 states, is being co-sponsored by the National Easter Seal Society for Crippled Children and Adults and the National Paraplegia Foundation. Former baseball great Roy Campanella, whose sports career ended after automobile accident injuries confined him to a wheelchair, is national chairman.

Anyone interested in getting involved in local awareness programs may call Easter Seals at 447-4461.

The Invaluable Operation Of The Appomattox-Buckingham Forest Center

Cont'd from Page 1

buildings, nurseries, barns, and fences, or it is sold to various state agencies, with the Park Service, Game Commission, Vocational Agriculture Department, and Highway Department comprising the main purchasers of the lumber and posts.

In post production, all wood is peeled at the Center. At this stage of the process, many posts are sold wholesale to treatment plants. The Forestry Center treats the remaining posts and sells them locally to individuals and to state agencies, while retaining some posts for use by the Division of Forestry.

Tree Improvement, the third area of operation for the Appomattox - Buckingham Forestry Center, is concentrated on the 149 acre seed orchard situated on the Center's premises. Established in 1968, the seed orchard is designed to produce a genetically-superior seed. One-hundred and five acres are planted is loblolly pine, while 32 acres are in white pine, and 12 acres are producing Virginia pine.

Other individual pine trees are tested to insure genetic superiority, they are planted to produce seeds, or the pine cones. Once the seeds are ripe, they are shaken off the tree, picked up by a vacuum-like harvester, and sent to state-owned nurseries in either New Kent or Augusta. The subsequent seedlings are sold to anyone in the state.

Although the seed orchard is not yet self-sufficient, Stanley was optimistic that it would be in the near future. He pointed out that the project was relatively new at seven years old and thus needed more time to become economically independent. Presently, the seed orchard is partially subsidized by state and federal grants.

Overall, with its sale of timber to woodcutters and its lumber and post production, the local Division of Forestry is self-funding. Included in its yearly budget of $340,000 is a one-quarter allocation that is given annually to the five counties under the local Division's jurisdiction. Each county's exact share is determined according to the timber cut in forests of the county. In August of 1974, the Virginia Division of Forestry presented Appomattox County with $13,154.57, which was Appomattox's portion of the one-fourth gross proceeds from timber cut from the Appomattox-Buckingham State Forest.

The three operations of the Appomattox-Buckingham Forestry Center, forest management, timber and post production, and tree improvement, compose an integral part of the services provided by the local Division of Forestry. More significantly, the operations of the Forestry Center benefit not only the people of Appomattox County, but also the entire state of Virginia.

Beckham

JUNE 23 - Mrs. B. H. Davis, of Richmond, spent last week with her mother, Mrs. Fannie Crews.

Mrs. H. C. Moore visited Mrs. O. W. Martin, Sr. and Mr. and Mrs. H. B. Martin Sunday afternoon. Mr. Martin returned from Virginia Baptist Hospital Saturday.

Mr. Abner Martin, of Richmond, is spending this week with Mr. and Mrs. Hamlett Drinkard, Donald Lee and Miss Eunice Martin.

Mr. and Mrs. Paul Burge visited Mrs. Beulah Goodbar, Mr. and Mrs. Roy T. Campbell and Mrs. E. C. Jennings Sunday afternoon.

Mr. and Mrs. Wallace Burge and girls visited Mr. and Mrs. Paul Crews Sunday night.

Mrs. Gibbs Martin entered Virginia Baptist Hospital Saturday for treatment.

There was a fish fry Saturday evening at the home of Mr. and Mrs. Alfred Moore and Timmy Moore. Many friends and relatives were present.

Miss Patricia Martin, of Richmond, spent the week end with Carolyn Jo Morris.

Mr. and Mrs. Edgar Tuck and Miss Kathy Tuck visited Mr. and Mrs. Marvin Moore, Jr. and family Sunday evening.

Mr. and Mrs. Tom Schmutz and girls, Mr. and Mrs. Philip Martin and Miss Charlotte Bowling visited Mrs. S. G. Martin, Mr. Ronnie Morris and Melanie Sunday evening.

Mrs. Marvin Moore, Jr. and Ida Moore are spending today with Mrs. Mundy Moore and Mrs. Watts Moore.

Pamplin

A family reunion was held last Sunday in the home of Mr. and Mrs. H. T. Seymour. Thirty-five children, grandchildren and great grandchildren were present for the occasion.

In addition to those family members who live nearby, those coming from a distance included Mrs. Debra Sluyter and Stephanie of Banks, Oregon, and Mr. and Mrs. David Cunningham and two sons, of Sacramento, Calif., and others from Newport News and Virginia Beach.

Mr. and Mrs. Lloyd Inge returned the last Thursday after visiting his aunt, Mrs. Walter Gordon, Bluefield, W. Va., and Mr. Chester Hindley, Pocahontas.

Mrs. Tom Grimes and daughters, Elizabeth and Katherine, of Alameda, Calif., spent last week end with her father, Woodrow W. Williams and Mrs. Williams. Enroute home she will visit her sister and family, Mr. and Mrs. Bob Perrin, Southampton, Pa.

Jeff Austin, of Richmond, returned home last Sunday after spending a week with his grandparents, Mr. and Mrs. Lynford Cumbey, and aunt, Miss Mittie Cumbey.

Named 300-500 Club Members

Ford Motor Company held a reception recently at the Sheraton at Virginia Beach for 300-500 Club Members.

Members of this exclusive club must have obtained outstanding sales performance during the 1974 calendar year.

Achieving this recognition were three salesmen from Lawson Ford, Inc. Left to right, Pat Lair, Page Petty and Bill Moss proudly display award received. We would like to congratulate each of these men on a job well done.

Mr. E. B. "Dick" Bland is General Manager and Vice President at Lawson Ford, Inc. and Mr. J. J. Morris is Sales Manager.

GENUINE ENGRAVED Wedding Invitations
Complete matched upset required $29.00 FOR 100
Your choice of over 300 styles
AMERICAN NOTE PAPER
FREE WITH EACH ORDER

Don't leave it all to the tourists - - - - - -

Visit Appomattox Court House National Historical Park in Appomattox

THIS AD SPONSORED BY THE FOLLOWING MERCHANTS

MAUDE'S RESTAURANT
A Famous Restaurant . . .
In A Famous Town . . .
We will be happy to arrange for DINNER PARTIES, BANQUETS AND SPECIAL OCCASIONS, EVENTS - CALL 352-7211 FOR RESERVATIONS.
"It's Better At Maudes"

FARMERS NATIONAL BANK
Member F.D.I.C.
MEMBER FEDERAL RESERVE
Dial 352-7171
Appomattox, Virginia

Lawson Ford, Inc.
FORD SALES & SERVICE
Phone 352-8221
Appomattox, Virginia
Virginia Dealer License No. 2

GARRISS Upholstery Shop
• Furniture Upholstery
Modern & Antique
Wide Selection of Fabrics
• Sewing Machines - Sales and Service
Free Estimates - Call 352-7621
S. Church - Appomattox, Va.

IN APPOMATTOX, IT'S King's Super Market
WHERE IT COSTS LESS TO SHOP
Triangle Plaza
Appomattox, Va.

HERNCALL'S Laundry & Dry Cleaning
Self-Service Laundry and Storage
Phone 352-7711
Appomattox, Virginia

Let us save you MONEY on your NEW HOME!
We have many styles and floor plans - or we can use yours.
Bennett T. Matthews, Inc.
GENERAL CONTRACTORS
Atwood Street — Appomattox, Va.
PHONE 352-3474 or 352-7797

PARKWAY RESTAURANT
Home of Fine Foods
Near Appomattox Historical Park
Route 24
Appomattox, Va.

Oscar Jamerson & Sons
PULPWOOD DEALER
DIAL 352-5505
Appomattox, Virginia

MOSES MOTOR CO., INC.
CHEVROLET and JEEP
Sales and Service That Satisfies
Dial 352-3773
Appomattox, Virginia

WANT ADS
GET RESULTS
PHONE 352-8215
Times-Virginian
Appomattox, Va. 24522

MARSH MOTOR SALES
USED CARS AND TRUCKS
P. O. Box 368
PHONE 352-5502
Appomattox, Virginia

J. E. Jamerson & Sons
BUILDING MATERIALS
Paint - Blocks - Woodwork
Cement, Etc.
Dial 352-2671
Appomattox, Virginia

POE HARDWARE CO., INC.
HARDWARE & ELECTRICAL SUPPLIES
DIAL 352-5575
Appomattox, Virginia

WILBUN'S SUPER MARKET
PHONE: 352-5165
APPOMATTOX, Va.

H. H. MOORE, JR. TRUCKING CO.
GENERAL HEAVY HAULING
Specializing in Lime
State Insured
HWY. 460 W. APPOMATTOX, VA.
Dial 352-7371

FIDELITY NATIONAL BANK
YOUR AREA FULL SERVICE BANK
Appomattox, Virginia

Wilkes Jewelers
Registered Columbia Diamond Rings
House of Earrings
Ears Pierced Free with Earring Purchase
Gifts For All Occasions
Watches, Clocks, and Jewelry Repaired
Church Street
Phone 352-5646
Appomattox, Va.

PHELPS GARAGE
GENERAL AUTO SERVICE
Used Car Sales
Phone 352-7229
Appomattox, Virginia

APPOMATTOX HDWE. CO., INC.
A COMPLETE LINE OF HARDWARES, APPLIANCES, PLUMBING, HOUSEWARE
Appomattox, Virginia

Preserve Your Treasured papers . . .
• Photographs • Old Maps
• Newspaper Clippings
• Historical Documents
• Diplomas or Certificates
HAVE THEM LAMINATED AT THE
Times-Virginian
Appomattox, Virginia

COLE'S DAIRY
JOHN C. COLE, Owner
Telephone 352-6061
PASTEURIZED, HOMOGENIZED DAIRY PRODUCTS
Appomattox
"DRINK MORE MILK"

Jones Exterminating Co.
Are termites possibly eating away your valuable property?
We are Termite Specialists - Pest Control
Commercial - Residential - Industrial
TERMITE CONTROL
We cover the entire state-Reasonable Rates
Call for free inspection 846-7532
3129 Maryland Ave. - Lynchburg, Va.

A. G. GAINES JEWELER
MAIN STREET - APPOMATTOX, VA.
WATCH REPAIR
JEWELRY REPAIR
"Pleasing You, Pleases Us"

For Sale -
[illegible]w Split Level House
[illegible]ree Bedrooms, Living Room, [illegible]ning Room, Kitchen, 2 Tile [illegible]ths and screened porch. [illegible]ctric Heat.
[illegible]0 sq. Ft. Finished living space [illegible]6 sq. ft. unfinished space with [illegible]ghed in bath.
[illegible]s house is subject to 5% tax credit [illegible] 1975 taxes (as we understand it).
Located in [illegible]orningside Sub-Division
Call: 352-7138
[illegible]. E. Sears & Co. Inc.
Appomattox, Virginia